

AUGUST 30, 2017

CHRIST COMMUNITY SCHOOL HARVEY UPDATE EDITION



Dear CCS Parents,

Our thoughts and prayers are with all of our families throughout this time.

We would like to take the time to assess the needs of our families and staff members. Please click the link below and complete the brief survey. This will be our initial status check. An email will be sent in a few days as a follow up to this survey. More specific needs will be addressed at that time. May your family be safe and dry!

[Hurricane Support - CCS Families' Needs](#)

INSIDE

Message from Head of School	2
CCS Weathers the Storm	2
Community Connections	3

How did CCS weather the storm?

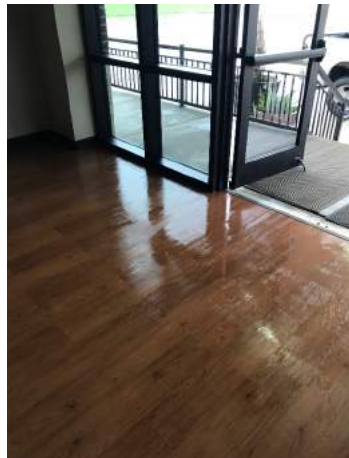

Message from the Head of School

GERALD EVANS

CHRIST COMMUNITY SCHOOL

Dear Parents,

Our thoughts and prayers are with our school families and their extended families affected by the storm. In an effort to communicate and account for all families and staff members, please complete the Hurricane Support - CCS Families' Needs Survey in this newsletter. Click on the link above to fill in your information and send that to us as soon as possible.

Our school building sustained minimal damage. The art and music rooms in the main building had water. There were some roof leaks in the Early Childhood building as well. Nothing that cannot be repaired in time.

Please feel free to respond to this newsletter with prayer requests, specific needs, and any other requests or needed information you would like to share with school administration.

Note: The Activity Fee due date has been postponed from 9/1 to 10/1 for those who have not paid yet. If I can be of any assistance, please let me know. You can reach me at 936-321-6300. We look forward to seeing everyone on Tuesday, September 5th.

Together in Christ,

Gerald Evans

Head of School, Christ Community School



CONNECTIONS

How Can I Help?

UPDATED 8/30 6:46AM:

List of SHELTERS plus needed DONATIONS and VOLUNTEERS in Montgomery County.

All info provided by Hello Woodlands and The Woodlands Township

SHELTERS

- ***College Park High – 3701 College Park Drive, The Woodlands TX
- ***First Baptist Church, Tomball
- Note: Shelters are accepting pets with owner supervision
- *** Creekside Forest Junior High - Supplies needed
- *** Church Project 295 Sawdust Rd
- *** Lonestar College - Tomball *** [Woodlands Church](#) 1 Fellowship Dr
- *** Sacred Heart Catholic Church 704 Old Montgomery Rd Conroe, TX
- *** Tree of Life Lutheran Church - 3201 N Loop 336 Conroe, TX
- *** [Tapped - DraftHouse & Kitchen](#) 20444 Kuykendahl Rd, Spring, TX 77379 is open for those that need a place to seek shelter. Not open for business (kitchen closed). Dry space, AC, internet, cable, and snacks to offer. *** Klein Oak High School
- *** Trinity Klein Lutheran Church 5201 Spring Cypress Rd - capacity up to 200 people *** Tree of Life Lutheran Church 3201 Loop 336 W Conroe, 77301
- *** Pathway Church
- *** Westfield High School
- *** First Baptist Church

AT CAPACITY

SHELTERS

- Lone Star Convention Center 9055 Airport Rd Conroe, TX 77303 - Volunteers and Donations Needed. Call Tara at 936-788-3589
- St Simon and Jude Catholic Church, 26777 Glen Loch Drive, The Woodlands, TX
- Bull Sallas 21679 McCleskey Rd New Caney, TX
- Underover Fellowship 600 South Frazier Street Conroe TX 77301
- Spring High School
- Klein High School

VOLUNTEERS

- ***Lone Star Convention Center - is no longer accepting volunteers as of 11am. Call Tara at 936-788-3589
- ***Montgomery County Fairgrounds pop up Animal Shelter. Email macheal@ita@mctx.org
- PLUS Organizations ready to donate food:
 - * Whole Foods Market (The Woodlands, TX) is looking for organizations and groups to donate perishable food and items.
 - * Crust Pizza Co. is ready to donate to local flood evacuation centers/emergency response teams in need of hot food.
 - * The Friends of Conroe, Inc. serving and delivering food to first responders, displaced citizens, city/county employees, and accepting donations.



THE WOODLANDS
T O W N S H I P



CONNECTIONS

How Can I Help?

DONATIONS

*** Interfaith of The Woodlands 4242 Interfaith Way - accepting donations: non-perishable food, snacks, waters, clothing, shoes, diapers, wipes, new blankets, new pillows and new towels. Phone: 281-367-1230 ***Accepting donations Thursday***

*** Montgomery County Food Bank to re-open Tuesday 08/29 at 9am to receive and distribute donations of water, nonperishable foods, cleaning supplies, personal care items, and new clothing (socks, undergarments, tops and bottoms)

*** Lone Star Convention Center 9055 Airport Rd Conroe, TX 77303 - Donations Needed - not clothing . Call Tara at 936-788-3589

*** Woodlands Church 1 Fellowship Dr - need volunteers and donations including cots, air mattresses, blankets, canned food, baby food, water, diapers, dog kennels

*** Montgomery County Fairgrounds pop up Animal Shelter needs large and extra-large wire crates, medium crates, stainless steel bowls, pee pads, towels, litter boxes, food

*** Crisis Assistance Center – 1022 McCall Ave. Conroe, TX 77301, Phone: 936-539-1096

*** Falcon Steel America – 3575 Pollok Dr., Conroe, TX 77303

*** St. Anthony of Padua Catholic Parish – 7801 Bay Branch Dr., The Woodlands, TX 77382

*** Mission Northeast – 22098 Loop 494 New Caney, TX 77357, Phone: 281-354-1200

*** Montgomery County Food Bank will be accepting mass quantity food, personal care items and toiletries at: One Food for Life Way, Conroe, TX 77385 Phone: 936-539-6686 (GPS will recognize- 1 Prospect Point Conroe, TX 77385)

*** Declaration Church - Distribution Center at 1136 Rayford Road, Spring TX 77386 needs clothing, water, food, infant needs, hygiene supplies, bedding, and/or construction/cleaning supplies, please go to the Declaration. 8/29 Open from 10a-9p

*** The Shelter Warehouse at 3575 Pollok Dr. needs non-perishable, food, water, baby and hygiene supplies.

*** Monetary donations to help county-wide flood recovery efforts can be directed to: United Way- 1600 Lake Front Circle Ste. 248, The Woodlands, TX 77380 Phone: 281-292-4155